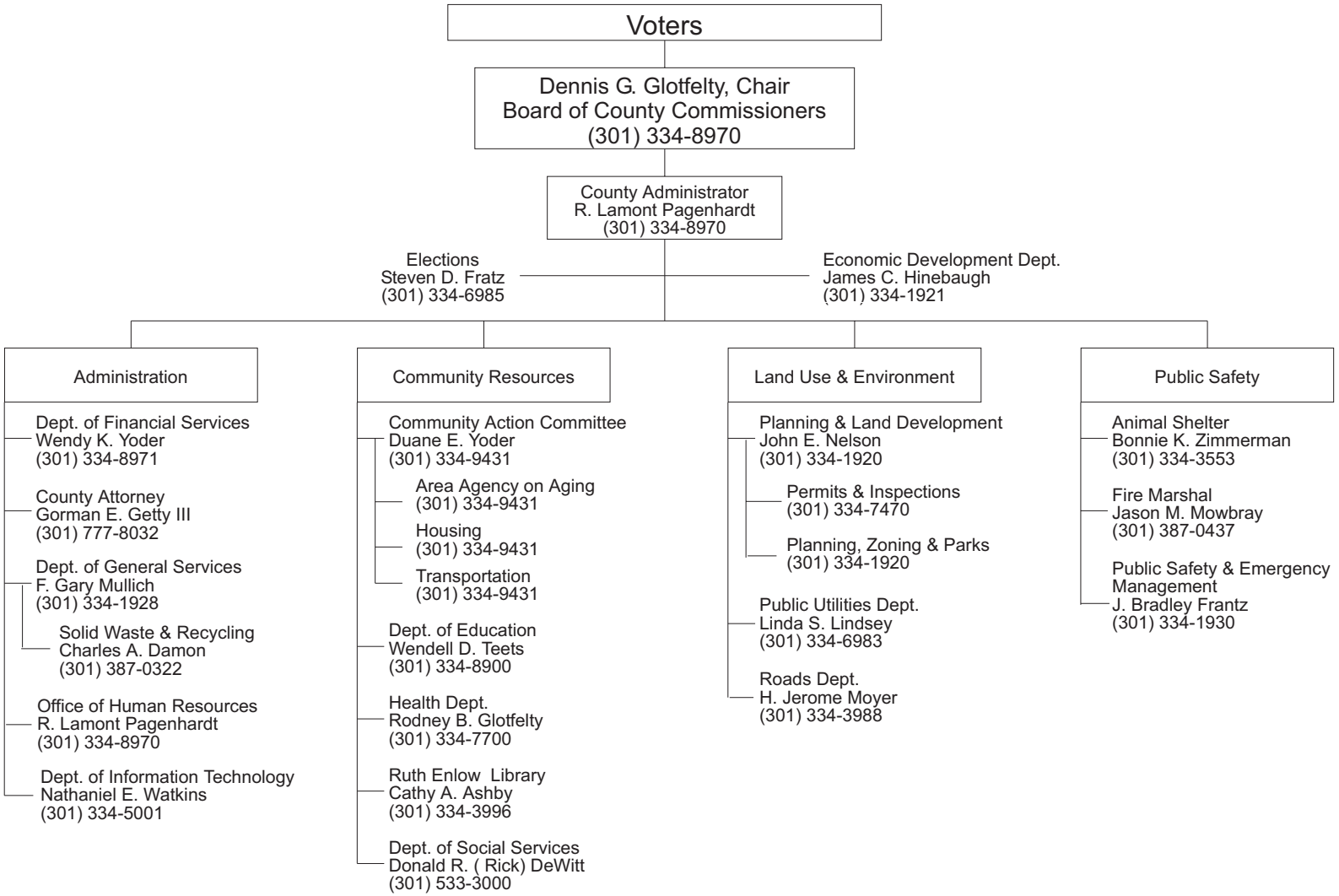GARRETT COUNTY, MARYLAND
EXECUTIVE BRANCH